

# HUNTERS®

HERE TO GET *you* THERE



## Snyderdale Road

Cudworth, Barnsley, S72 8LH

£900 Per Month

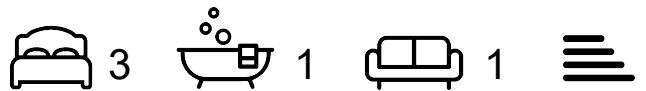

Welcome to this charming property located on Snyderdale Road in the picturesque village of Cudworth, Barnsley. This delightful mid-terrace house is now available to let and offers a perfect blend of comfort and style.

As you step inside, you are greeted by a cosy reception room, ideal for relaxing with family or entertaining guests. The property boasts three generously sized double bedrooms, providing ample space for a growing family or those in need of a home office.

The modern bathroom is perfect for unwinding after a long day, offering both style and functionality. Additionally, the off-street parking ensures convenience for residents, making coming home a breeze.

This property is truly a modern family home, offering a comfortable and stylish living space in a desirable location. Don't miss the opportunity to make this house your home sweet home in the heart of Barnsley.

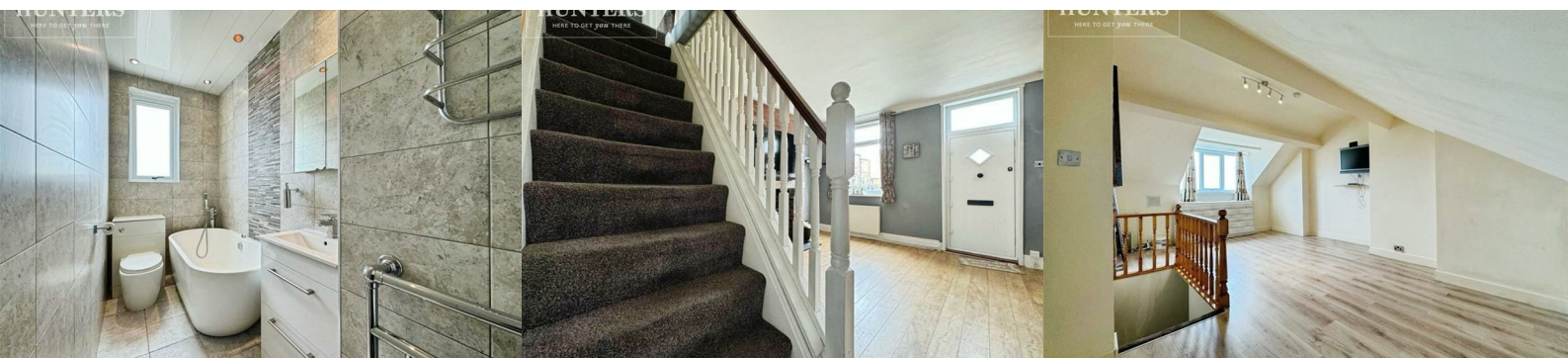

Area Map



Floor Plans



Energy Efficiency Graph



These particulars are intended to give a fair and reliable description of the property but no responsibility for any inaccuracy or error can be accepted and do not constitute an offer or contract. We have not tested any services or appliances (including central heating if fitted) referred to in these particulars and the purchasers are advised to satisfy themselves as to the working order and condition. If a property is unoccupied at any time there may be reconnection charges for any switched off/disconnected or drained services or appliances - All measurements are approximate.

**THINKING OF SELLING?** If you are thinking of selling your home or just curious to discover the value of your property, Hunters would be pleased to provide free, no obligation sales and marketing advice. Even if your home is outside the area covered by our local offices we can arrange a Market Appraisal through our national network of Hunters estate agents.